

EXISTING SCHOOL LAYOUT (1:200)

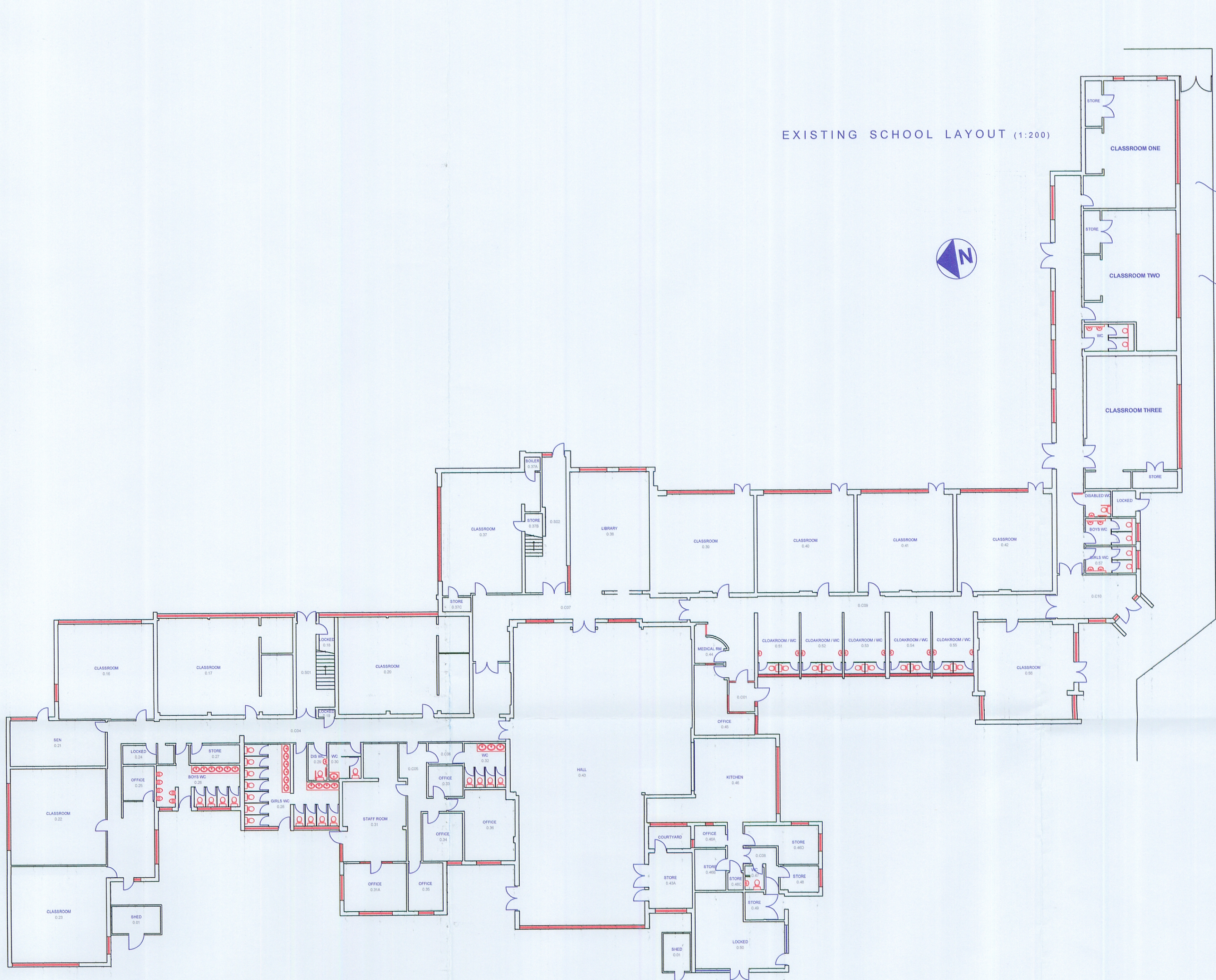

Existing boundary line with new fence being installed under separate Planning Application (HS/2892/CC)

Existing grass bank to be altered to take account of revised paved area in front of existing classrooms and under new canopy

Existing paved area to be extended where grass bank is to be altered

Location of proposed new canopy to be located in front of 3no. existing Classrooms with existing windows to be replaced with new combined window & door units

new 2440mm high boundary fence to perimeter of School (under separate Planning Application)

area where new canopy is to be located and existing grass bank to be altered to provide increased paved area under

EXISTING EAST ELEVATION (1:100)

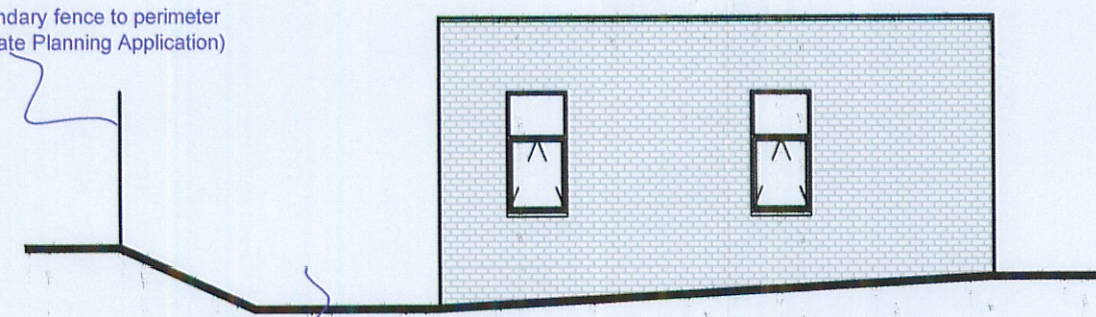

Location of proposed new canopy located to front of 3no. existing Classrooms with new double glazed combined window & door units to allow external access

EXISTING SOUTH ELEVATION (1:100)

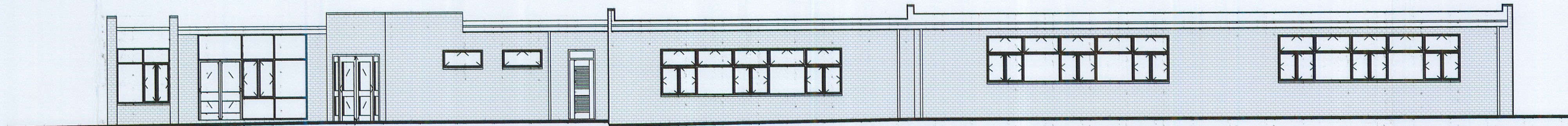

Rev	Revision Note	Date	Drawn	Chk
-----	---------------	------	-------	-----

Client
St. Pauls Primary School

Project
Proposed New Canopy & Combined Window / Door Units

Site
St. Pauls Primary School
Horntye Road
St. Leonards-on-Sea
East Sussex TN37 6RT

Drawing number 2109.07 - 01		Revision --	Scale as Noted
Date 01 / 02 / 2010	Dwn by rnb	Ckd by pc	Plan Type Planning

Drawing Title
Existing Layout & Elevations

HAMSON Partnership Limited trading as HAMSON Partnership
HAMSON Partnership Limited is a wholly owned subsidiary of NPS Property Consultants Limited, a company controlled by Norfolk County Council
DO NOT SCALE FROM THIS DRAWING
The contents of this drawing are the Copyright of HAMSON Partnership Limited